Volume 3 / Issue 7

The Hamilton-Catholic Pastoral Region

February 17, 2019, Sixth Sunday in Ordinary Time

St. Joseph Church
171 Washington Street
Hamilton, Ohio 45011
863-1424

St. Julie Billiart
224 Dayton Street
Hamilton, Ohio 45011
863-1040

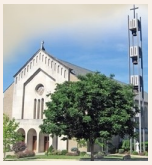

St. Peter in Chains
382 Liberty Avenue
Hamilton, Ohio 45013
863-3938

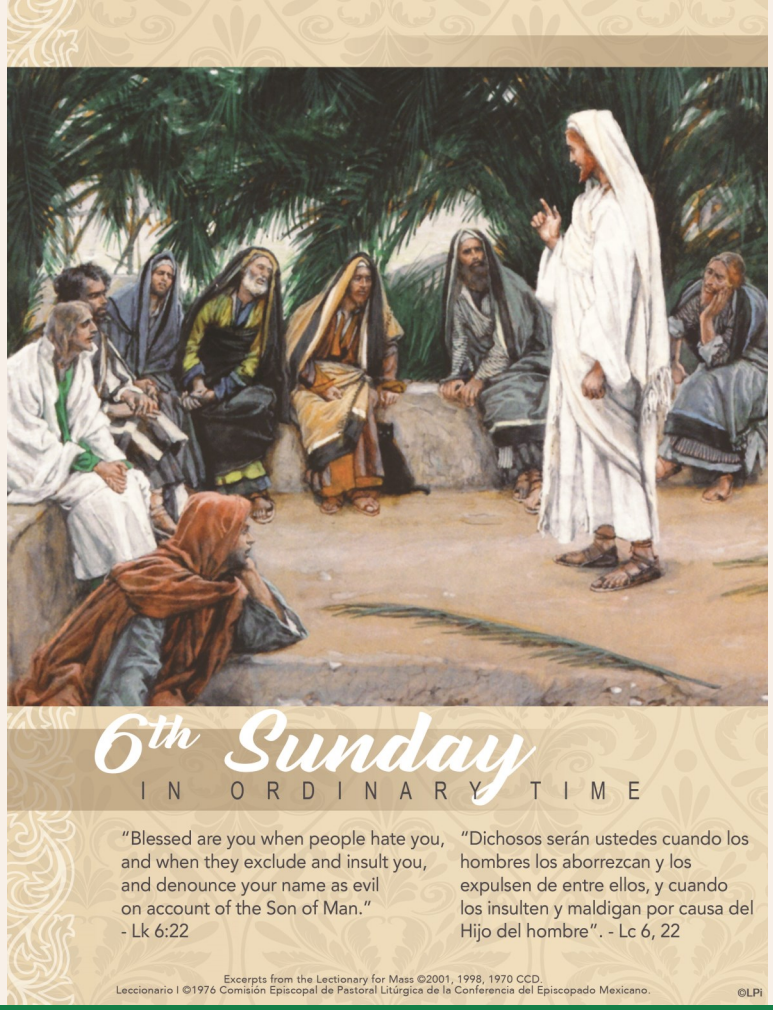

Pastoral Region

Website (Pastoral Region):
www.hamiltoncatholic.org
Pastor:
Rev. Robert K. Muhlenkamp:
muhlenkampr@stpeterinchains.org
Parochial Vicar: Rev. Richmond Dzekoe
frrichmond@stpeterinchains.org
Sacramental Minister:
St. Joseph: Rev. Jim Elsbernd
Sacraments for Adults: (RCIA):
Mary Richter: mrichter@stjulie.net
Religious Education PREP (K-12):
Mary Pat Austing:
mpausting@stjulie.net
Schools:
St. Joseph: (863-8758)
J. William Hicks, Principal
bhicks@sjcshamilton.org
St. Peter in Chains: (863-0685)
Michael Collins, Principal
collinsm@stpeterinchains.org

Weekend Masses

Saturday Vigil:

4:00 PM	St. Julie Billiart
5:15 PM	St. Joseph

Sunday Mass:

8:00 AM	St. Peter
9:15 AM	St. Julie Billiart
10:30 AM	St Joseph
11:00 AM	St. Peter
11:45 AM	St. Julie Billiart (Spanish)

PREP: Sunday: 10:30-11:30 AM

Reconciliation:
Saturdays:

9:00-10:00 AM	(St. Peter)
2:30- 3:30 PM	(St. Julie)
7:00- 8:00 PM	(St. Joseph) *—on first Tuesday*
7:00- 8:00 PM	(St. Julie) *—on third Tuesday*

Sacraments

Baptism: If you have an infant to be baptized, please call one of the parish offices.

Marriage: Schedule through Father Rob.

Anointing of the Sick: If you or a loved one are in the hospital or expecting surgery, call the parish office, 513-863-3938. In an emergency, call 513-773-4419.

New to the parish?
Questions about the Catholic faith?

Is God leading you to be Catholic? Schedule an appointment with Father Rob.

New to the area? Recently out of college? Register with the parish near you.

Liturgical Calendar, Mass Intentions, and Readings

Sunday, February 17: Sixth Sunday in Ordinary Time: Jer 17:5-8/Ps 1:1-2, 3, 4, 6 [40:5a]/1 Cor 15:12, 16-20/Lk 6:17, 20-26

8:00	AM	Mass	St. Peter	Gilda Moore
8:40	AM	Rosary	St. Julie	
9:15	AM	Mass	St. Julie	Ada Schutte
10:30	AM	Mass	St. Joseph	Conner Alexander
11:00	AM	Mass	St. Peter	The Parish Family
11:45	AM	Misa en español	St. Julie	The Parish Family

Monday, February 18: Weekday: Gn 4:1-15, 25/Ps 50:1 and 8, 16bc-17, 20-21 [14a]/Mk 8:11-13

12:00	PM	Mass	St. Julie	Ruth & Ernst Smith

Tuesday, February 19: Weekday: Gn 6:5-8; 7:1-5, 10/Ps 29:1a and 2, 3ac-4, 3b and 9c-10 [11b]/Mk 8:14-21

8:00	AM	Mass	St. Peter	Special Intention of Bob & Ann Spindler *(70th Wedding Anniv.)*
7:00	PM	Holy Hour	St. Julie	

Wednesday, February 20: Weekday: Gn 8:6-13, 20-22/Ps 116:12-13, 14-15, 18-19 [17a]/Mk 8:22-26

8:00	AM	Mass	St. Julie (Rosary to Follow)	

Thursday, February 21: Weekday: Gn 9:1-13/Ps 102:16-18, 19-21, 29 and 22-23 [20b]/Mk 8:27-33

8:00	AM	Mass	St. Joseph	Bob Gonya

Friday, February 22: The Chair of St. Peter the Apostle: 1 Pt 5:1-4/Ps 23:1-3a, 4, 5, 6 [1]/Mt 16:13-19

8:00	AM	Mass	St. Joseph	James Weber

Saturday, February 23: St. Polycarp, Bishop & Martyr: Heb 11:1-7/Ps 145: 2-3, 4-5, 10-11 [cf. 1]/Mk 9:2-13

8:30	AM	Mass	St. Peter	Antionette Baerman
9:00	AM	Reconciliation	St. Peter	
2:30	PM	Reconciliation	St. Julie	
3:25	PM	Rosary	St. Julie	
4:00	PM	Mass	St. Julie	Rita Woods Bradley
5:15	PM	Mass	St. Joseph	Nancy Botner & Pauline Wolke *(Birthday Rem.)*

Sunday, February 24: Seventh Sunday in Ordinary Time: 1 Sm 26:2, 7-9, 12-13, 22-23/Ps 103:1-2, 3-4, 8, 10, 12-13 [8a]/1 Cor 15:45-49/Lk 6:27-38

8:00	AM	Mass	St. Peter	Merle Sheard
8:40	AM	Rosary	St. Julie	
9:15	AM	Mass	St. Julie	Joy Keitz
10:30	AM	Mass	St. Joseph	Ray Fuerst
11:00	AM	Mass	St. Peter	The Parish Family
11:45	AM	Misa en español	St. Julie	The Parish Family

Shepherd's Call

On Tuesday I will attend an addiction workshop with several members of our pastoral region's outreach team. It is difficult to calculate the cost of this epidemic - in missed work, in stolen possessions (often from family members), in the heartache of loved ones who feel helpless. This workshop is a collaboration between Catholic parishes in our archdiocese and Lutheran churches. I am certain that the Church has an important role to play in reducing the incidence of addiction. The Church at its best provides hope and provides community.

Paul's insistence on the reality of the resurrection of Jesus in our second reading is also a message of hope. If Jesus can conquer death, he can conquer anything! How often do we consider this truth of faith to be more than just words? A man was dead - for three days - and then was not dead. A miracle! And a great cause for hope! It gives a powerful answer to the question: What (if anything) comes after this life? Jesus is risen from the dead! There is life after this life. That is GOOD NEWS.

The pastoral council for St Peter's will meet on Tuesday this week, and pastoral region committee will meet next week. Also on Tuesday of this week is the Holy Hour for Vocations at St. Julie Billiart.

Remember to pray for the bishops gathered in Rome this week, February 21-24, to begin addressing the various sexual scandals in the Church. There is a need for many within the Church to purify our hearts. Please pray with and for those who are working to bring this about.

What a joy to know, love, and serve the good God.

In Christ,

Fr. Rob

Pastoral Region News

Wonderful Guests - Could you host some of the young women who are a part of the NET MINISTRY retreat team? They give the Confirmation Retreat to our 120 plus candidates from our Pastoral Region. We need a few homes to have 2 or more women stay for Sunday & Monday evenings on March 24 & 25. Please contact Mary Pat Austing if you can help or if you have any questions. All they need is a place to put their sleeping bag, a hot shower and 2 dinners and 2 breakfasts. Their days are spent at the retreat and in meetings. We need to provide housing and meals for 7 women. Fr. Rob is hosting the men at St. Joseph Rectory. If you could help him provide meals that Sunday or Monday please contact Mary Pat Austing at mpausting@stjulie.net. We need your help!

Social Dance lessons for adults 18 and over at the Fenmont are filling up fast! The first session begins Thur., Feb 21 and continues every Thur. through Mar. 21 from 7:00-8:30 PM The cost is $50 per person or $100 per couple and includes admission to a Spring Dance on March 31 from 7:30-9:30 PM. Even if you can't attend dance lessons, you're invited to the Dance. The cost at the door is $10 per person or $15 per couple. Don't want to dance, but would like to help out? Volunteers are needed to assist with decorations, refreshments, set up and take down the day of the event. For more information or to volunteer, contact Mary Ann Williams at 513-863-1040 or mawilliams@stjulie.net

Father Butler Council 968 and The Father Butler Educational Foundation Officers are proud to announce the winners of the 2018 Keep Christ in Christmas Poster, and Knights of Columbus Essay Contest. The winners each receive $100 towards this years, or next years school tuition or PREP fees.

2018 Winners:

St. Peter
Gr. 5 - Gracie Ernst
Gr. 6 - Addi Brennan
Gr. 7 - Maggie Ernst
Gr. 8 - Libby Palechek

PREP / CCD

St. Julie
Gr. 5 - Lily Shumate

St. Joseph
Gr. 5 - Lola D'Imperio

St. Ann
Gr. 5 - Cesar Ortinez
Gr. 6 - AnnaRose Moran
Gr. 7 - Kaitlyn Brockman
Gr. 8 - Destiney Carceterra

Tom Mitchell
President Father Butler Educational Foundation
Father Butler Council 968

Badin High School 10th Annual Mattress Sale Fundraiser

Have you been thinking about buying a new mattress? Now's the time to check out this fundraiser! On Saturday, March 2, the Badin High School DECA program will be sponsoring their Tenth Annual mattress sale. Brand new, name brand mattress sets (including Simmons). Top quality mattress sets with full manufacturer warranties. All sizes, price ranges, delivery and financing will be available. Floor models will be on display at Badin High School from 10 a.m. to 5 p.m. on Saturday, March 2 only. Please help support this fundraiser by telling your family and friends! For additional information, feel free to contact dharbin65@yahoo.com. Proceeds from every sale benefit the Badin DECA Program!

PREP

Keep in your Prayers – Our Confirmation Candidates and the NET MINISTERS who will participate in a retreat themed " With Great Power." On Sunday, March 24 the youth from St. Joseph, St. Peter in Chains and St. Julie Billiart will join together in prayer, song, skits, activities, Mass and pizza eating at St. Peter in Chains. We need help in providing meals, snacks, and housing for the missionaries who provide the retreat. Please contact Mary Pat Austing.

Confirmation Retreat Permission/ Health forms are due back to your child's religion teacher as soon as possible.

Catechist Meeting – On Sunday, February 24 all our PREP Catechists, tutors, office volunteers and teen aides and their families are invited for lunch after PREP at 11:30 am in the Fenmont. We will be given some tips on teaching children with autism by Chris and Cassie Saylor. The Saylors are long time educational professionals and PREP catechists.

Dessert or a Side Dish? If you would like to support our catechists by donating a dessert, potatoe chips or a side dish please contact Mary Pat Austing at mpausting@stjulie.net 863-1040 ext. *815.

Join our Merry Crew? If you would like to meet our catechists and see what it is like to teach with a group of dedicated and on fire followers of Christ then come and join us for a class or for our lunch meeting on Feb. 24. Call Fr. Rob or Mary Pat Austing to discuss the possibilities!

UPCOMING EVENTS:

Jesus Day Retreat for St. Julie Parishioners First Communicants is on Saturday, March 2 at 1:00 pm in the Fenmont. St. Peter in Chains' Jesus Day is on Saturday, March 9 at 9:00 am at the St. Pete Cafeteria.

Confirmation Service Opportunities: Candidates are asked to serve others as part of their preparation for Confirmation. Service can be done through school, parish, neighborhood and city wide events. Look throughout this bulletin for a variety of activities that you could lend your time and talents. Here are two that you can contact Mary Pat Austing to lend your helping hands:
Serving the Lenten Meal at St. Julie Billiart on Friday, March 22, 5:00 to 7:30 pm.
Helping with the Bilingual Way of the Cross on Friday, March 22 at 7:30 pm at St. Julie Billiart.

St. Joseph Church

St. Joseph Consolidated School is now accepting applications for enrollment in Preschool through grade 8. We offer multiple options for preschool and full-day kindergarten. Bus service is provided to St. Joseph by Hamilton, Fairfield, Talawanda, Lakota, Edgewood, Ross and New Miami transportation services. Please call the school to schedule a tour to see what St. Joseph has to offer your child. For more information, call the school office at (513) 863-8758 or visit the school website at www.sjcshamilton.org.

Catholic Schools
Learn. Serve. Lead. Succeed.

Students who attended the Mass at the Cathedral

Spelling Bee Winners:
Margaux Flaig - First Place
Kort Riegert - Runner Up

Badin Students of the Month for December include senior Grace Connaughton (St. Joseph), junior Brode Gibson (Sacred Heart), sophomore Beth Rothan (St. Bernard), and freshman Brennyn Bell-Bucher (Talawanda Middle). Students are nominated and selected for making a difference in and out of Badin High School.

365 Lotto Winners

Lotto winners for the week of January 14, 2019. $40 winners: Mary Kay Leibreich, Dan & Sarah Frey, Jerry Thamann, Tim Roberts, Jill Hickle, Robert Fraley. **The $100 Winner was** Elianna Uribe.

Calendar

February

18	No School - Presidents' Day

March

6	Ash Wednesday Masses 8AM & 4:30PM
13	Pastoral Council Mtg. - 7:00pm
16	St. Joseph Day Dinner after 5:15 Mass
27	Food Collection Weekend
31	St. Vincent DePaul Collection

April

12	Fish Fry - 5:00 - 8:00 PM

Prayer Chain: Anyone who would like prayers, please contact Vic Dean our prayer chain coordinator at 513-894-7534.

Staff

Jim Kowalski: Retired Deacon

J. William Hicks, Principal
bhicks@sjcshamilton.org

Janet Haubner: Business Manager:
jhaubner@sjcshamilton.org

Theresa Williams: Liturgical Music:
theresajwilliamshmltn@yahoo.com

Theresa Stenger: School Secretary:
tstenger@sjcshamilton.org

Bob Zimmers and Kevin Grant: Maintenance

School address:
925 South Second Street
Hamilton, OH 45011
Phone: 513-863-8758
Fax: 513-863-5772
Web page: www.sjcshamilton.org

Liturgical Roles for February 23 & 24, 2019

Servers:

5:15 PM	Mia Harding, Teven Curtis
10:30 AM	Kort Reigert, Jacob Stringer

Lectors:

5:15 PM	Debbie Snellgrove
10:30 AM	Pat Meehan

Distributors:

5:15 PM (H) Joe Harding
(C) Monica & Olivia Pfirman

10:30 AM (H) Curtis Schutte
(C) Quentin Schutte, Emily Gullett

Collections

Collections for February 10, 2019

Weekly

Offerings:	$ 5,108.00
Offering Goal:	$ 5,000.00
Over/Under:	$ 108.00

Year to Date

Offerings:	$ 151,630.00
Offering Goal:	$ 179,000.00
Over/Under:	$ (27,370.00)

St. Peter in Chains

THANK YOU!

Thanks to you, Brandi, John, Amber, Sherry, Kenny and hundreds of other families had food this year when they were hungry. Can you imagine being afraid that you weren't able to feed your family? Your enthusiasm to help with food donations, generous cash donations and especially prayers have enabled our St. Vincent de Paul Society to be the God's helping hand to many, many of our local neighbors in dire need. Your contributions helped keep utilities on, evictions cancelled and we provided beds to kids sleeping on the floor. Thank You and God bless you for your continued support to our St. Vincent de Paul. Your contributions bring God's blessings and aid to "the least of our brothers".
Thank You!
Your St. Vincent de Paul Society at St. Peter in Chains Parish.

Lector Training! If you would like to be a Lector or have been thinking about being a Lector, there will be an initial training on Tuesday, February 19 in the Church from 7:00-9:00PM.

Calendar for the Week

Monday, February 18
Presidents' Day - Parish Office Closed / No School
5:00 PM Janiking
Tuesday, February 19
2:15-3:55 PM Archery
4:30-7:30 PM Basketball practice
7:00-8:00 PM Lector Training
7:00 PM Parish Council Mtg.
8:00-9:00 PM Zumba Class
Wednesday, February 20
2:10-4:00 PM Band
6:00-7:30 PM Basketball practice
7:00-9:00 PM Bible Study
7:00 PM K of C Mtg.
Thursday, February 21
4:30-7:30 PM Basketball practice
6:30-7:30 PM Grief Support
7:00 PM Choir
Friday, February 22
7:00 PM Bingo
Saturday, February 23
8:30 AM Mass/Confession
Sunday, February 24
9:00A-2:00 PM Girl Scouts
12:30-1:30 PM Sports of All Sorts
12:30 PM Baptism
6:00-8:00 PM Evening Prayer

St. Peter School

Catholic Schools Week
Grades 4-8 attended the CSW Cathedral Mass.

Join Us for Night at the Races

Join us on Saturday, March 2 at 7pm for Night at the Races in the Badin cafeteria. This event raises thousands each year in support of St. Peter's School—and provides our community with a fun evening together. Tickets are $35 and include beer/wine and dinner from the High St. Café. Guests are welcome! Tickets may be purchased by calling the school office or visiting *tinyurl.com/NATR2019*.

Staff

Deacon Jeff Merrell:
merrellj@stpeterinchains.org

Michael Collins: Principal and Pastoral Associate of Music and Liturgy
collinsm@stpeterinchains.org

Terry Jacobs: Business Manager
jacobst@stpeterinchains.org

Lisa Stricker: Parish Secretary:
strickerl@stpeterinchains.org

Michelle Luebbe: School Secretary:
schooloffice@stpeterinchains.org

Don Austing: Maintenance
austingd@stpeterinchains.org

Parish Council Email:
pastoralcouncil@stpeterinchains.org

School address:
451 Ridgelawn Ave., Hamilton, OH 45013
Phone: 513-863-0685 / Fax: 513-863-1859
Web page: stpeterinchains.org
For assistance: call extension 311

Liturgical Roles for February 24

Servers:
8:00 AM Abbie Kessler, Darcie Smith
11:00 AM Andrew Belden, Molly Black, Grace Warner

Lectors:
8:00 AM Jay Wander
11:00 AM Colin Crank

Distributors:
8:00 AM Deacon Jeff, Rita Rigling, Barbara Roof, Jay Wander
11:00 AM Deacon Jeff, Colin Crank, Carla Fiehrer, Ray Gundler, Kim Kirsch, Ben Maccio, Anna Phan, Ryley Raines.

Collections

Collections for February 10, 2019:

Weekly
Offerings: $ 7,824.00
Offering Goal: $ 10,050.00
Over/Under: $ (2,226.00)

Year to Date
Offerings: $ 283,523.00
Offering Goal: $ 321,600.00
Over/Under $ (38,077.00)

PREP NEWS

Call for help- The Net Ministers will be coming again to give the Hamilton Pastoral Region Confirmation Retreat on Sunday, Mar. 24. This year the retreat will be held at St. Peter in Chains. We need help in housing the seven women who help give the retreat. Could you house 2 or more women on Sunday & Monday evenings, Mar. 24 & 25? They ask for a place to sleep on their sleeping bags, a hot shower & 2 dinners & 2 breakfasts. We also need help with providing snacks & a Monday lunch to our missionaries. Please contact Mary Pat Austing at 863-1040 ext. *815 or email: mpausting@stjulie.net We can't do it without your prayers and help! Those who have hosted NET Ministers in the past really enjoyed their time together.

Confirmation Retreat Permission/Health forms-are due back to your child's religion teacher as soon as possible.

Catechist Meeting – On Sunday, February 24 all our PREP Catechists, tutors, office volunteers & teen aides & their families are invited for lunch after PREP at 11:30 am in the Fenmont. We will be given some tips on teaching children with autism by Chris and Cassie Saylor. The Saylors are long time educational professionals and PREP catechists.

Dessert or a Side Dish? If you would like to support our catechists by donating a dessert, potato chips or a side dish contact Mary Pat at mpausting@stjulie.net 863-1040 ext. *815.

Join our Merry Crew? If you would like to meet our catechists & see what it is like to teach with a group of dedicated & on fire followers of Christ, then come join us for a class or for our lunch meeting on Feb. 24. Call Fr. Rob or Mary Pat Austing to discuss the possibilities!

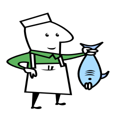

St. Julie Billiart's Famous Annual Lenten Meal
Annual Comida Cuaresmal de St. Julie Billiart
Friday, March 22, 2019, 5:00-7:30pm
Viernes 22 de Marzo del 2019, 5:00-7:30pm
The Fenmont - 229 N Third St, Hamilton, OH 45011

Prices to come. Creamy cole slaw, bread & butter, your homemade desserts, soft drinks, coffee provided. Bring your own adult beverages. Carry outs provided: Ph. 513-290-4181.

- -

Name/Nombre:____________________________Phone/Telefono:_______________
E-mail ____________________________________

Dinners/Cenas	#Adults/Adultos	#Seniors/Teens Mayores/ Adolecentes	#Children/Niños
Fried Fish/Pescado Frito			
Fried Shrimp/ Camarones			
Baked Fish/Pescado Homeado			
Cheese Pizza/Pizza Sabrosas de Queso			

I/We will bring a dessert_________ Voy a traer un postre_________
I/We will help: in the kitchen and set up Fri, March 22
En la cocina y ayudar a preparer Viernes 22 de Marzo
9:00am______ 3:30-4:45pm______ 4:30-6:15pm______ 6:00-7:30pm_______
Serve/Servir 4:45-6:15pm______6-7:30pm______Clean-up/Limpiar 5:30-7pm ______
7-9:pm______

Staff

Betty Meiner: Business Manager
emeiner@stjulie.net ext. 811

Jonathan Alexander: Liturgical Music
jalexander@stjulie.net ext. 832

Mary Ann Williams: Receptionist/Secretary
mawilliams@stjulie.net ext. 810

Bonnie Whittlesey: Clerical support
bwhittlesey@stjulie.net ext. 812

Mike Cain: Maintenance ext. 819
mcain@stjulie.net

Karla Eysoldt: Hispanic Ministry
keysoldt@catholiccincinnati.org
(513) 448-8994

Pilar Hernandez: Bautismo de ninos
phernandez@stjulie.net (513) 892-9041(deje mensaje) fax: 513-863-1132

Kroger Community Rewards Program

You can support our parish while you shop at Kroger just by connecting your Kroger Plus Card to our Kroger Community Rewards account **#UW231**. Our parish will earn a portion of every dollar you spend at Kroger! Don't delay! Invite your friends, relatives and neighbors to link their cards to our parish. Go to www.krogercommunity rewards.com –Parish code is **#UW231**. This is a great way for you to support our parish at no additional cost to you. Questions? Contact the parish office.

Holy Hour with Adoration of the Blessed Sacrament
February 19th 7-8 PM
Confession also available

Feb. "Make-a-Change"
Sr. Dorothy Stang
"Her Dream, Our Hands"

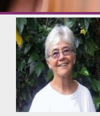

Collections

COLLECTIONS for February 10, 2019

Weekly Offering Received:	$ 11,992.42
Weekly Offering Goal:	$ 10,000.00
Over/Under:	$ 1,992.42
Year to Date	
Offerings:	$ 315,478.93
Offering Goal:	$ 340,000.00
Over/Under:	-$ 24,521.07

St. Julie Billiart

VI Domingo Ordinario

Jer 17, 5-8; Salmo 1;
1 Cor 15, 12. 16-20; Lc 6, 17. 20-26

La Parroquia Santa Julia Billiart es una comunidad urbana Católico-Romana, situada en la ciudad de Hamilton, Ohio. Santa Julia acoge la diversidad de todos aquellos que buscan formar parte del cuerpo de Cristo. Nos congregamos para alabar a nuestro Señor y celebrar Su misericordia divina. Aspiramos a construir el Reino de Dios a través de la oración, el servicio social, la educación y la confraternidad.

PREP

Por favor manténgan en sus oraciones a nuestros candidatos de Confirmación y los MINISTROS DE NET que participarán en un retiro con el tema "Con gran poder". El Domingo 24 de Marzo, los jóvenes de St. Joseph, St. Peter in Chains y St. Julie Billiart se unirán en oración, canciones, parodias, actividades, Misa en St. Peter in Chains. Necesitamos ayuda para proporcionar comida, bocadillos y alojamiento para los misioneros que proveen el retiro. Por favor, póngase en contacto con Mary Pat Austing.
Por favor esten atentos al clima, si hay mucha nieve se cancelará PREP.

Quinceañera

Todas las jovencitas que quieren tener celebraciones en St. Julie Billiart tienen que participar en un retiro que se da solamente una vez al año. El retiro será el 30 de Marzo del 2019. Tambien hay otra formación para ayudarles en esta tapa de madurez.
Llame a Karla Eysoldt cuando su hija cumpla 14 años y ella puede avisarle de todos los requisitos. Las niñas deben estar Confirmadas o en preparación.

¿Ha pensado usted en la mejor educación para sus hijos? Las escuelas Católicas ofrecen una enseñanza superior en un ambiente de fe, valores y disciplina. Venga a visitarnos y no se arrepentirá. ¡Las inscripciones ya están abiertas! Tenemos becas y ayuda financiera disponible. Para más información, por favor comuníquese con Mayra Wilson Coordinadora de Relaciones Hispanas al (513) 421.3131 ext. 2718. Escuelas Católicas ¡La Mejor Opción!

Hora Santa de Adoración del Santísimo Sacramento!

Hora Santa Bilingüe el 19 de Febrero, 19 de Marzo, 16 de Abril **de 7-8pm en la Iglesia.**

CONFESIONES

El Primer Sábado de Marzo habrá un sacerdote que habla Español de 2:30-3:30pm o durante Hora Santa. Tambien puede llamar a la oficinina y hacer cita.

VIA CRUCIS

Viernes a las 8:00pm en la Iglesia en Español las siguientes fechas: 8, 22, 29 de Marzo, 5 y 12 de Abril. 15 de Marzo a las 6pm, 19 de Abril 6pm. Via Crucis es una de las devociones o prácticas de oración más extendidas entre los cristianos. Refiere las diferentes etapas o momentos vividos por Jesús desde el momento en que fue aprehendido hasta su crucifixión y sepultura.

CENTRO HISPANO SU CASA

La dirección es:
Mid Pointe Tower,
7162 Reading Rd,
Cincinnati, Ohio
45237. Tel 513-761-1588.
Para Servicios Legales de Inmigración: (513) 672-3746

Mujeres Ayudando a Mujeres

WOMEN HELPING WOMEN

Todos los Viernes de 9:00am –12:00 pm no tiene que hacer cita. Se habla Español. 6 South 2nd St. Hamilton. 513-207-0263 para cualquier emergencia, deje mensaje si no contestan. **Servicios:** Linea de Crisis de 24 horas, intervencion de Crisis Individual, acompañamiento a la corte, el Hospital, Policia, Grupos de Apoyo, etc.

ESTÁ EMBARAZADA?

Venga a la **Bendición de su-Bebé** dentro del Vientre. Domingo 10 de Marzo, en Misa de las 11:45am. Extenderemos la bendición a cualquier mujer embarazada y su familia. Para más información por favor comuniquese con Pilar Hernandez al (513) 892-9041.

SESIÓN SOBRE EL RACISMO - La Conferencia de Obispos Católicos de los Estados Unidos está patrocinando sesiones en todo el país para escuchar los testimonios de personas afectadas por el grave pecado del racismo. Nuestra Arquidiócesis está organizando una de estas sesiones el Viernes 8 de Marzo, de 3:00 a 5:00 p.m. en Curran Place (1700 S. Patterson Blvd, Dayton 45409) en el campus de la Universidad de Dayton. Nos encantaría que uno o más hispanos que hable Inglés asistan y hablen sobre su experiencia como personas hispanas. póngase en contacto con Padre Mike si puede participar. Necesitamos saber para el Lunes 4 de Marzo.

EVENTOS ESPECIALES DE CELEBRACIÓN EN ST. JULIE BILLIART DURANTE LA MISA EN ESPAÑOL

Primer Domingo del mes: Presentaciones de 3 años.
Segundo y Cuarto Domingo del mes: Bautizos
Tercer Domingo del mes: Quinceañeras, Aniversarios.

PLATICAS PRE-BAUTISMALES: Las próximas clases para Padres y Padrinos serán el 16 de Marzo de 1pm-4pm en el Fenmont, adultos solamente. Por favor registrese con Karla Eysoldt al (513) 448-8994.
NO HABRAN CLASES PREBAUTISMALES EN DICIEMBRE.

¿QUIERE BAUTIZAR? St. Julie Billiart los recibe con los brazos abiertos! Si está interesado en más información o quiere saber que requisitos necesita por favor contacte a Janet del Pilar Hernandez al (513) 863-1040 ext. 52 ó phernandez@stjulie.net o (513) 892-9041

Encuentro Matrimonial Mundial

¿Está DIOS en su Matrimonio?
¿Están buscando la manera de incluir a DIOS en sus vidas?
¡Descubran como hacerlo en un Fin De Semana del Encuentro Matrimonial Mundial!
Del 8 al 10 de Marzo en la casa de retiro Comboni Misionary Center de Cincinnati.
Para más información llamar a:
Alfredo Barajas (513) 227-0536 o a Lupita Barajas (513) 827-0536